Directions to Complex

From North to East:

- Take Hwy. 52 South to 80th St.
- Continue straight on Barnes Ave. (south frontage road) until you reach the complex on the right hand side.

From the West:

- Take 494 East to Hwy. 3.
- Go South of Hwy. 3 to County Road 71. South on County Road 71.
- Complex will be on the left hand side.

To Book a Shelter or Field call:

Parks & Recreation Department

651-450-2585
Fax: 651-450-2490

City of Inver Grove Heights

City of Inver Grove Heights

Parks & Recreation Department

Rich Valley Athletic Complex

1841 105th St. East

Inver Grove Heights, MN

55077

- Rich Valley Athletic Complex is a premier, fully irrigated outdoor athletic facility consisting of baseball, softball, and soccer fields.
- The complex can accommodate youth and adult sporting events and tournaments of varying sizes.
- There is also a great playground, tennis court, basketball hoops, picnic area and trails open to the public.
- The fields and shelter are available for rent.
- Great location for a company picnic or family reunion.

2011 Field Rental Rates

The Rich Valley Athletic Complex is home to six softball fields, three baseball fields and four soccer fields.

Inver Grove Heights Residents:
Baseball Field: $70/game
Softball Field: $50/game
Soccer Field: $70/game
Lights: $35/hour

Non-Residents
Baseball Field: $85/game
Softball Field: $65/game
Soccer Field: $85/game
Lights: $45/hour

Rates include tax

Additional fees apply for tournaments.

Call 651-450-2585 for more information on field rental.

2011 Shelter Rental Rates

The Rich Valley Picnic Shelters can be rented on a daily basis. The shelters accommodate up to 20 people. There is a large green space surrounding the shelters for larger groups.

Rental Times:
11 a.m.—4 p.m.
5-10 p.m.

Rates:
Inver Grove Heights Residents: $55
Non-Residents: $75

Rates include tax
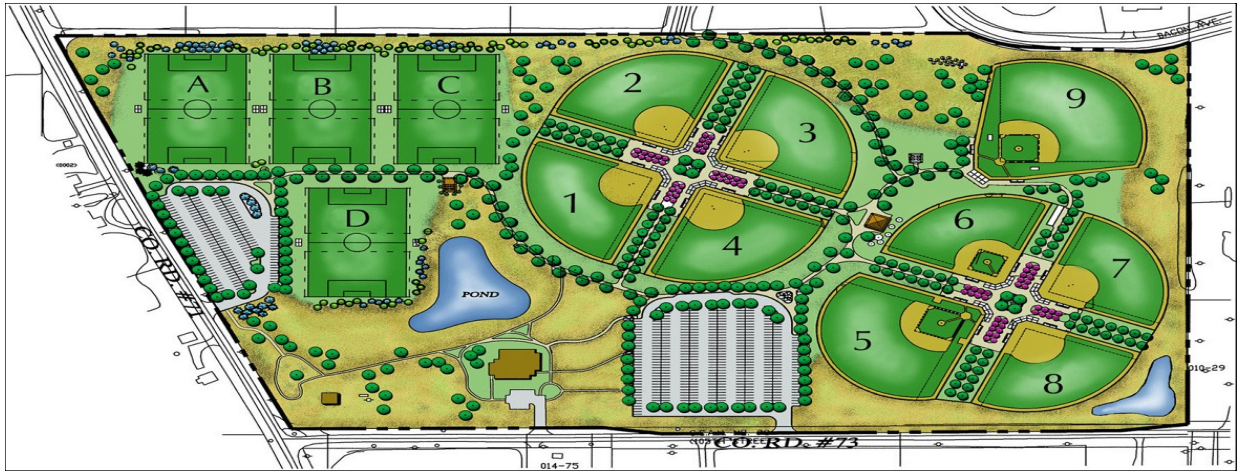
A $50 damage deposit is required upon reservation and must be a separate form of payment. Reservations are accepted at least 5 working days but not more than 6 months in advance.